

# Прекрасное далеко

Из к/ф "Гостя из будущего"

Музыка: Евгений Крылатов

Аранжировка: Максим Чигинцев (4igi.ru)

♩ = 120

**A** 1

1/2B I -----

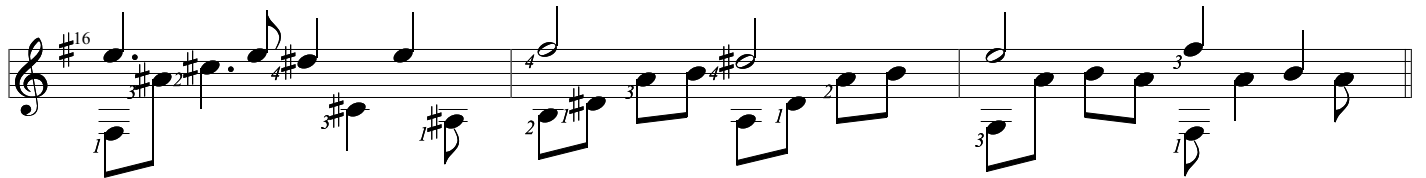
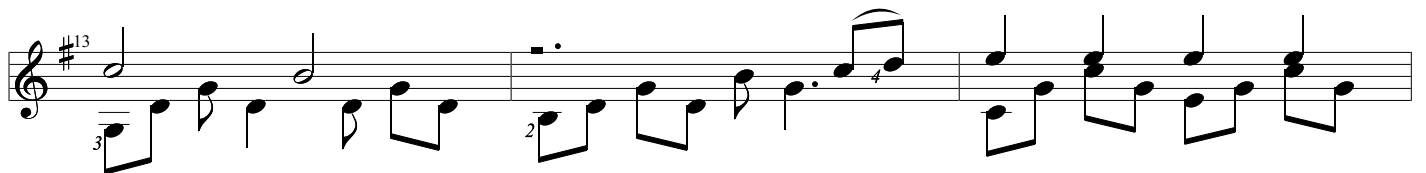
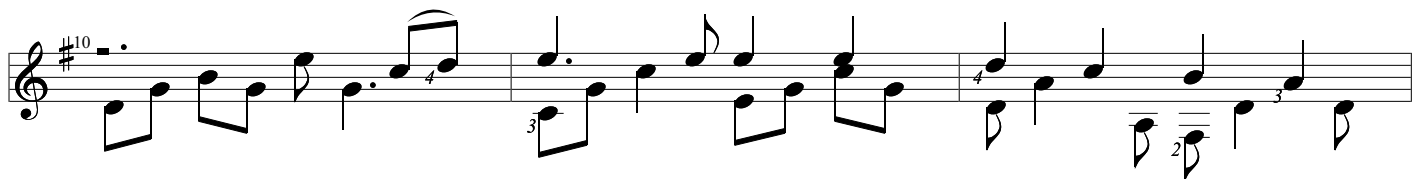

**B** 1

B II -----

**B III** -----

**B 2**                      **1/2B V** -----                      **B VII** -----                      **1/2B VII** -1

**1/2B VII**

**1/2B V** -----

